



ccee
California Collaborative
for Educational Excellence

Guiding Our Schools Forward:

Best Practices for Districts Utilizing Assessment Dashboards to Improve Data Literacy & Target Student Supports

Annual Conference of the California Educational Research Association
November 14, 2023

Presenters



ccee
California Collaborative
for Educational Excellence



Allan Taing

Senior Manager of
Research

CCEE

ataing@ccee-ca.org



Nhi Hang

Program Specialist
CCEE

nhang@ccee-ca.org



Kit Bragg

Director of Assessment,
Research, & Evaluation

San Ramon Valley USD

kbragg@srvusd.net



Ramaa Ravi

Educational Services
Technical Analyst

San Ramon Valley USD

rravi@srvusd.net



Thomas Soto

Director of Educational
Services

Sanger USD

thomas_soto@sangerusd.net



Katie Gault

Coordinator of
& Assessment

Sanger USD

katie_gault@sangerusd.net

Data



Agenda

- Welcome
- Do I even need a dashboard?
- How do I go about building a dashboard?
- What can I do with a dashboard?
- How can I gather feedback on dashboards?
- Q-and-A

Slides



Mentimeter



Join at menti.com use code 2377 6730

What are you interested in learning today? Select all that apply.

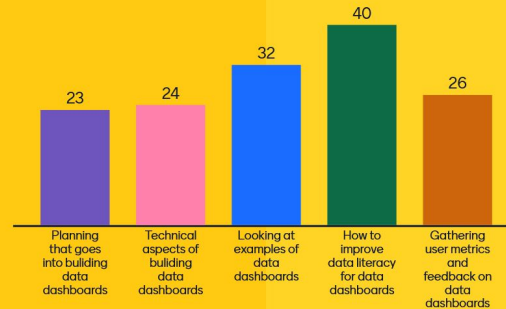



Mentimeter

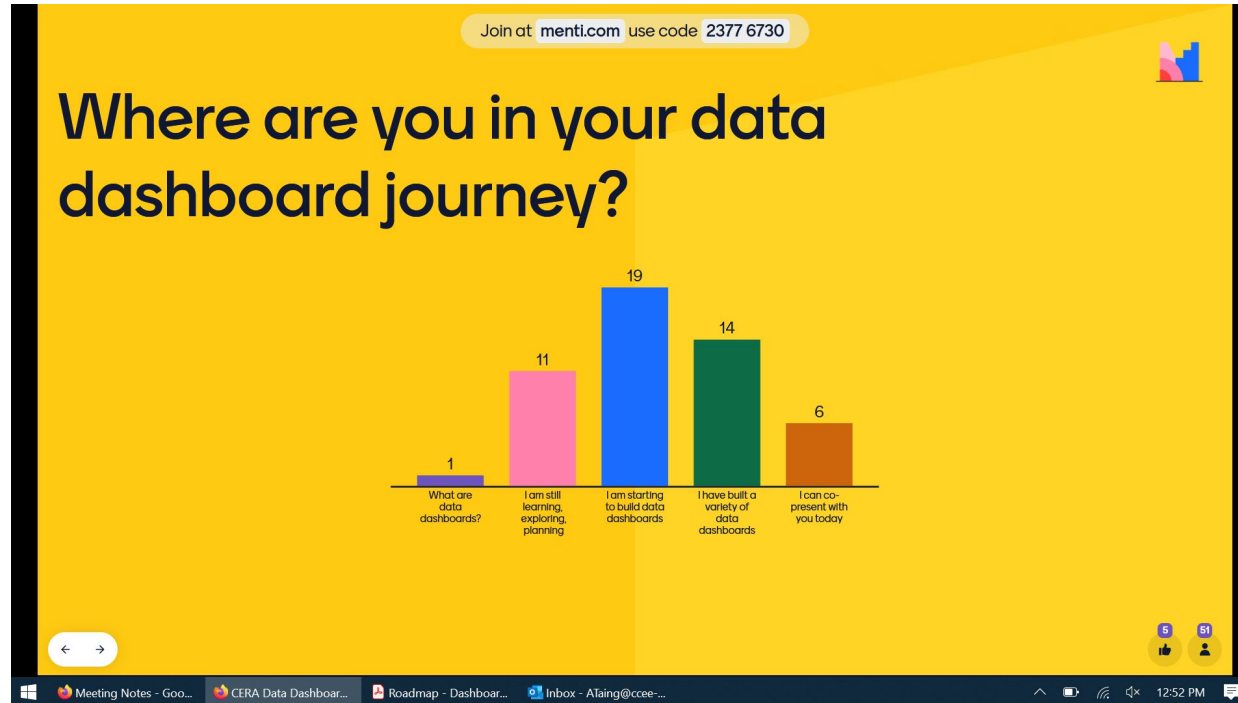



ccee
California Collaborative
for Educational Excellence

Welcome



Who is the California Collaborative for Educational Excellence (CCEE)?

- Statewide leader whose mission is to deliver on California's promise of quality, equitable education for every student
- Design and implement initiatives that facilitate the application of evidence-based continuous improvement processes within LEAs, coupled with regular collection and analysis of relevant data to support student outcomes
- Share lessons learned from our work, as well as emerging/best practices, strategies, and resources that address current high priority needs in the field

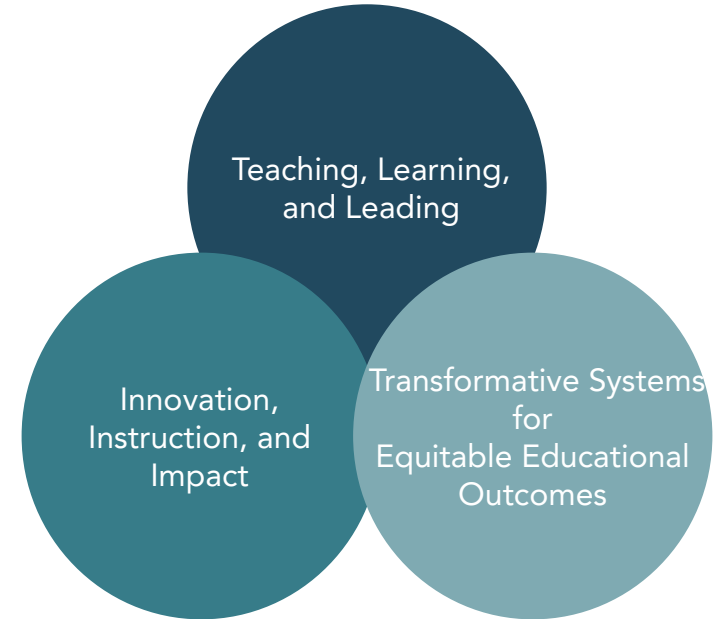



i3 Learning Networks



Learning Lab: A network of educators across the state on the cutting-edge of innovation



Network Facilitation: Dedicated space for LEA teams to learn from and reflect with other teams across the state as they engage in continuous improvement cycles to address their individual problems of practice around a common priority area



Data Monitoring & Impact: Coaching around data and assessment to enhance data literacy knowledge and skills to inform decision-making

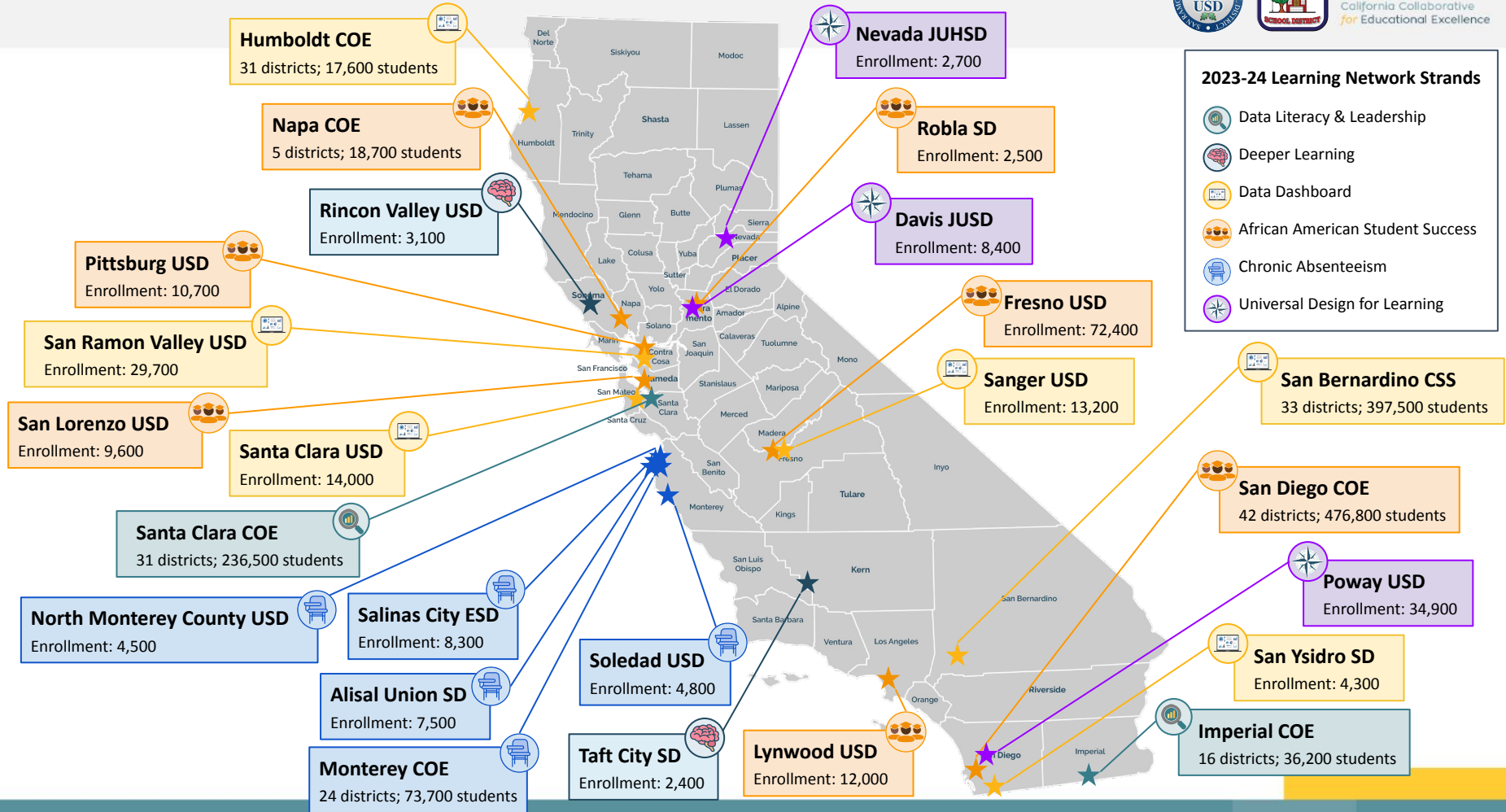



ccee
California Collaborative
for Educational Excellence

San Ramon Valley Unified

TK - 12th Grade
29,270 students

4 comprehensive high schools
8 comprehensive middle school
22 elementary schools
Alternative Education & Independent Study

6.1% Socioeconomic Disadvantaged
4.8% English Learners
10.8% Special Education

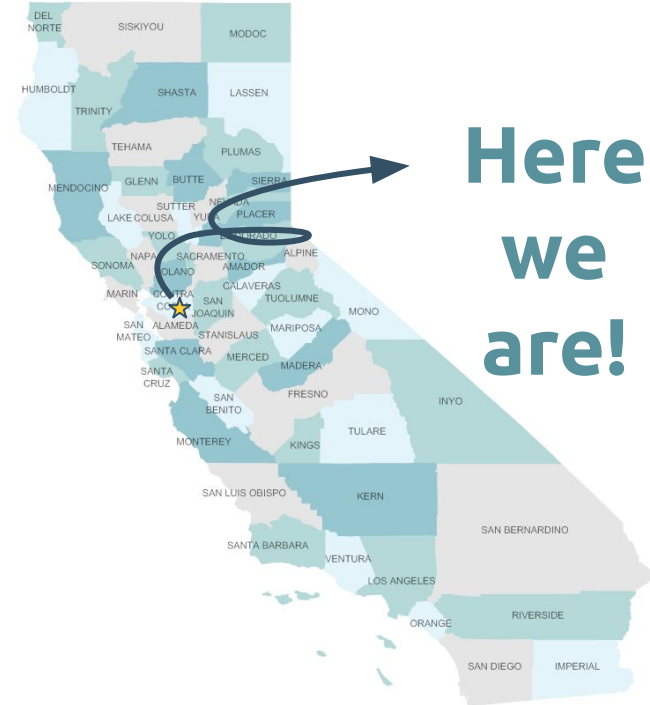



Sanger Unified School District

TK - 12th Grade
13,200 students

**180 sq.
miles**

2 comprehensive high schools
1 comprehensive middle school
14 elementary schools
1 homeschool/online school
2 Alternative Education
2 Charters
1 Adult School

70.8% Socioeconomic Disadvantaged
15.9% English Learners
8.8% Special Education

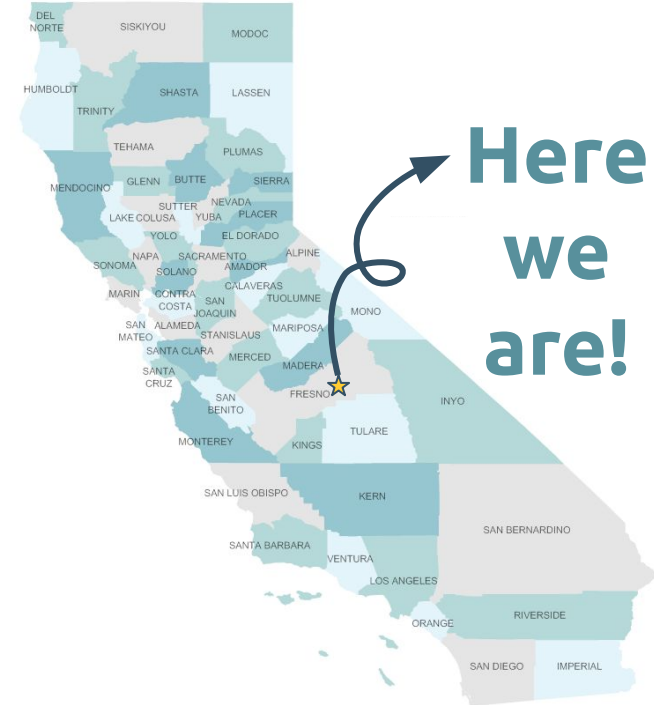



ccee
California Collaborative
for Educational Excellence

Do I even need a dashboard?



Determining Need

What Data,
What
Purpose

Audience

Getting
Buy-In

Entry
Points



ccee
California Collaborative
for Educational Excellence

How do I go about building a dashboard?



Technical Considerations

Time &
Expertise

Capacity

Permissions
& Access



San Ramon Valley USD

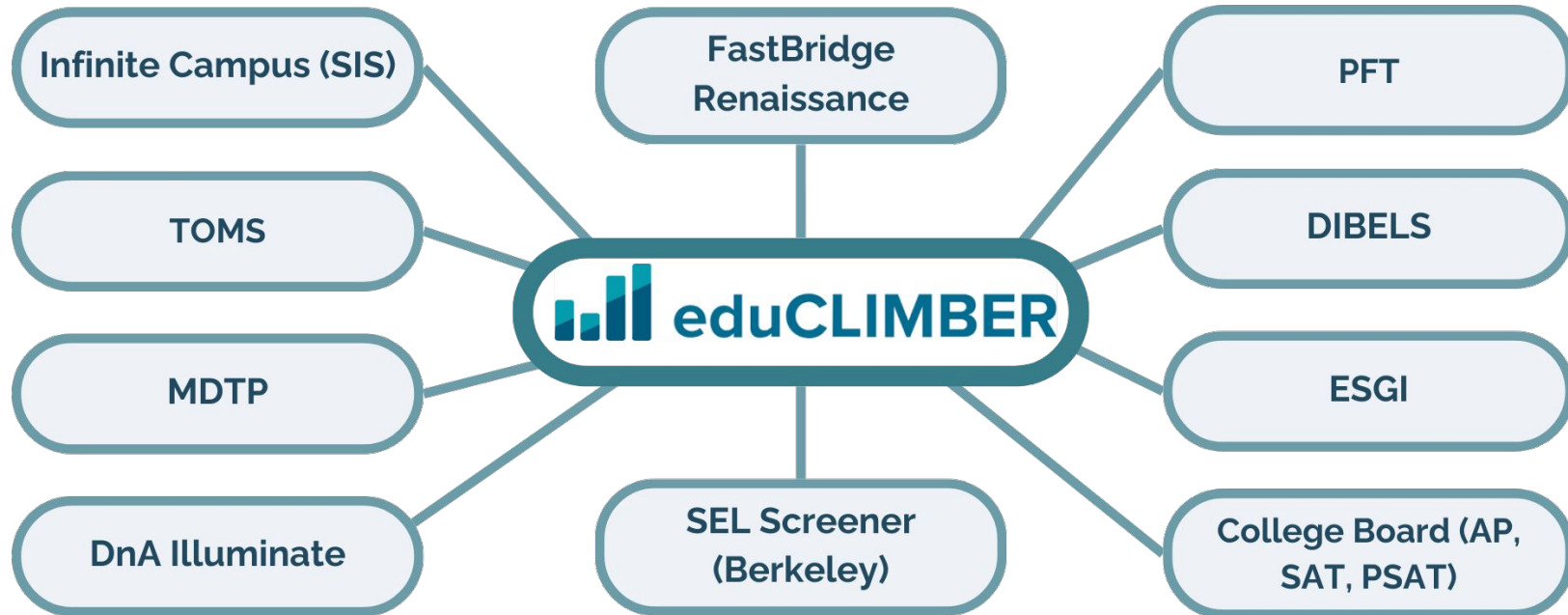



Sanger USD





ccee
California Collaborative
for Educational Excellence

What can I do with a dashboard?



San Ramon Valley USD - eduCLIMBER

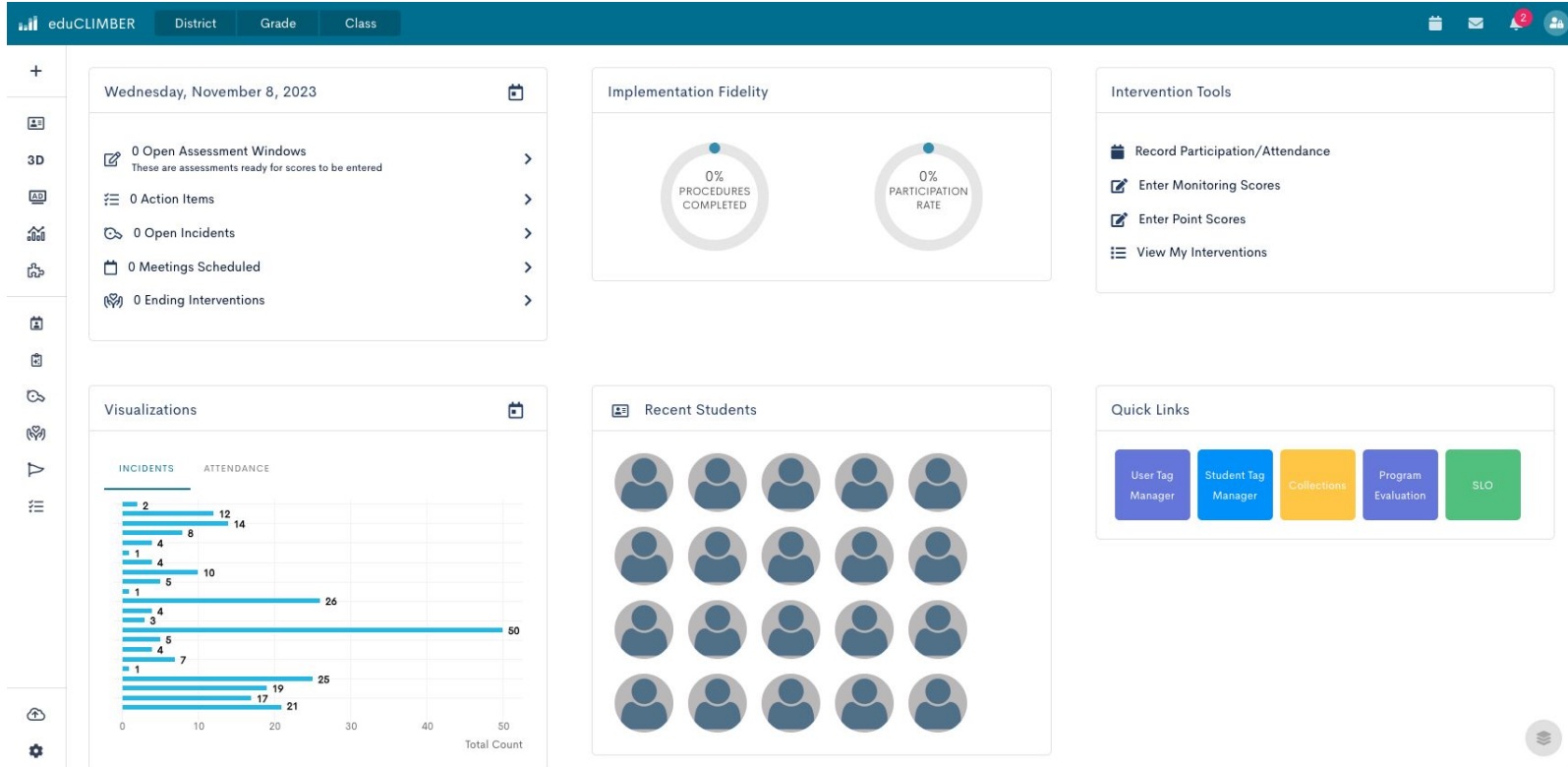

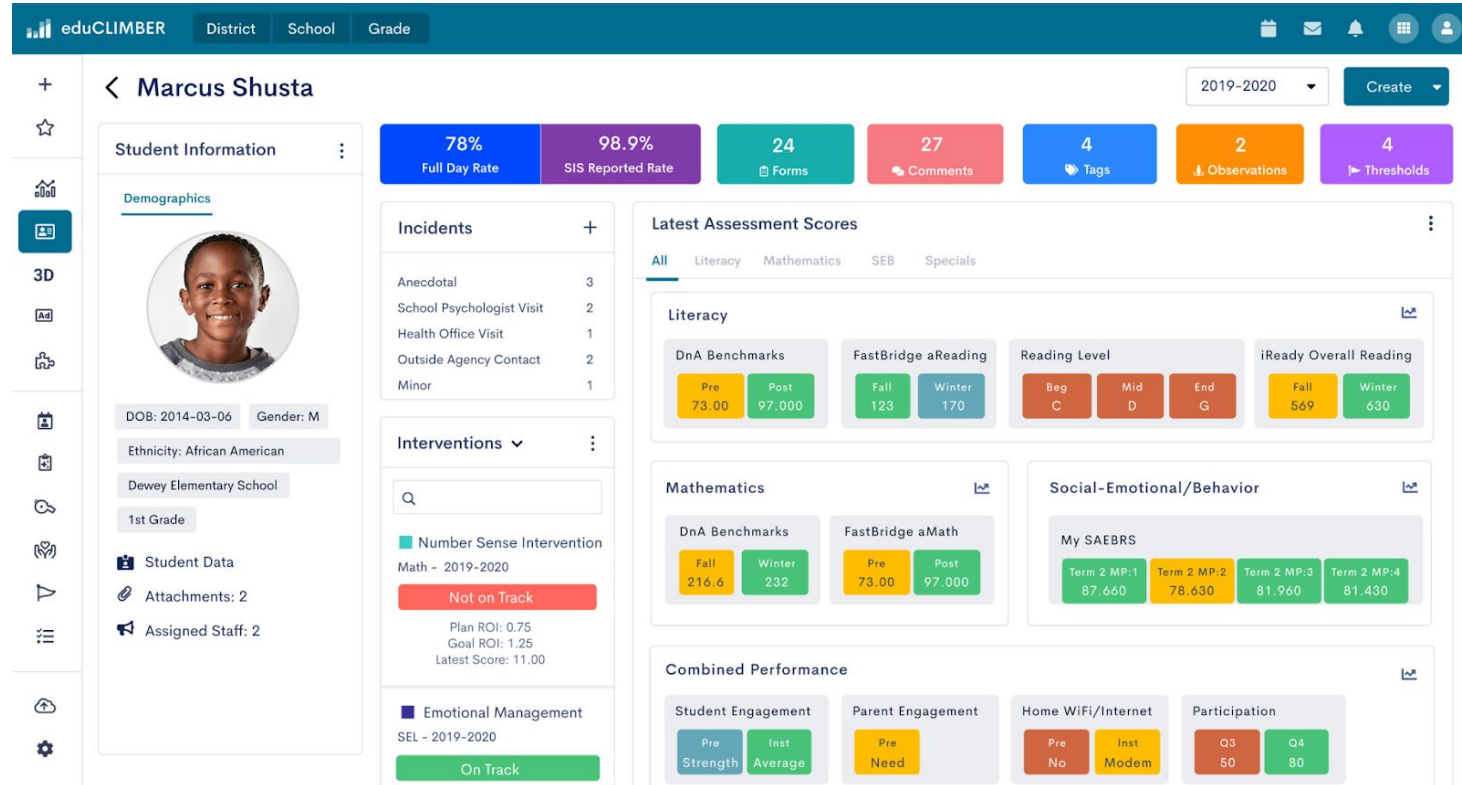



San Ramon Valley USD - Data Literacy

TOSA Training



Exit Surveys

Data Protocols



Profile Data
vs. Data Sets



Sanger USD - Parsec

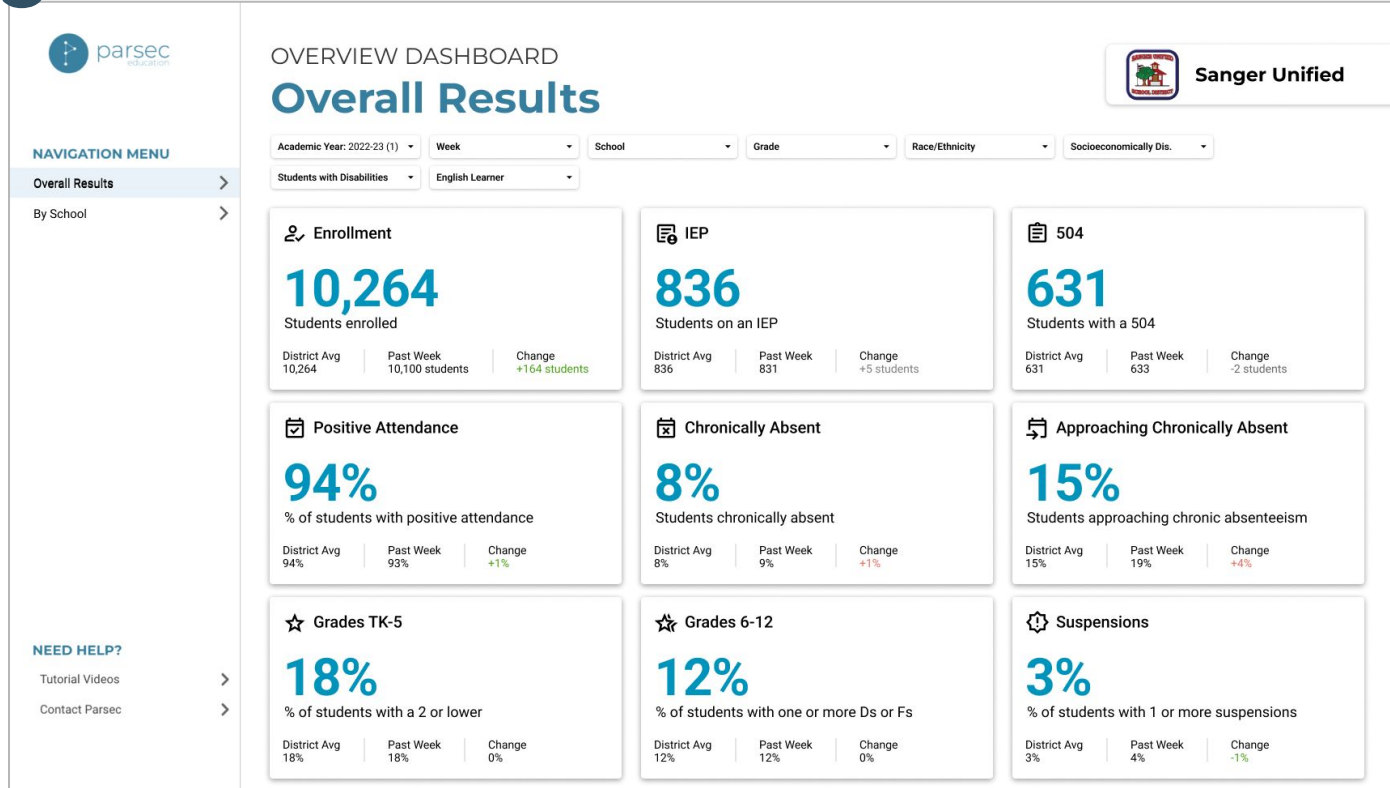



Sanger USD - Parsec



NAVIGATION MENU

- Overall Results >
- Five-Tier Results >

ADDITIONAL REPORTS

- By School >
- By Race/Ethnicity >
- By Student Group >
- Trend Analysis >**
- Growth Analysis >
- Correlation Analysis (3rd-6th) >
- Correlation Analysis (MS & HS) >
- Student List >

NEED HELP?

- Tutorial Videos >
- Contact Parsec >

i-READY RESULTS

Trend Analysis

Academic Year: 2022-23 (1)	Test View: Standard View (1)	Test Window	Grade	Gender	Race/Ethnicity
Socio-Econ. Disadvanta...	English Learner	Language Acquisition S...	Foster Youth	Homeless	Students w/ Disabilities
Test Site	Enrollment Length	Enrolled	Cohort: Fall to Fall Coh... (1)		

Reading Results

Math Results

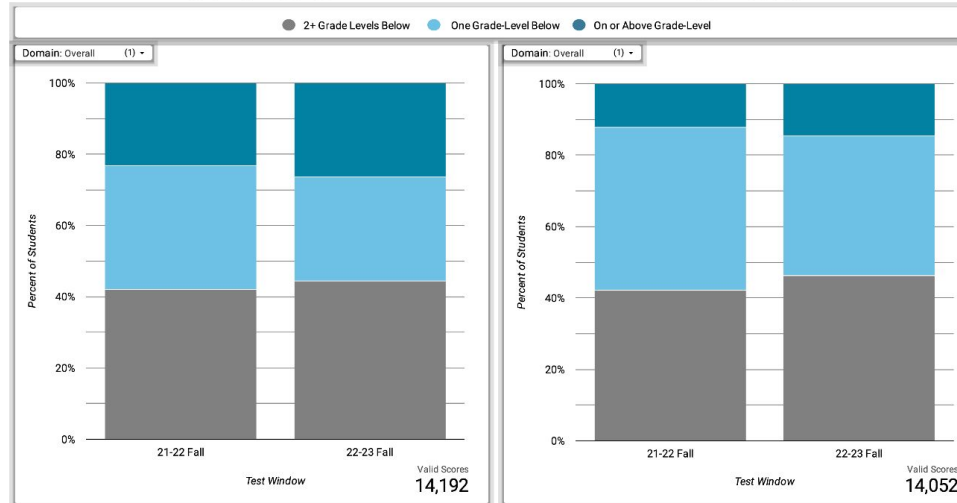

Reset Filters

Download PDF



Sanger Unified

'i-Ready Diagnostic is an adaptive assessment designed to provide teachers with actionable insight into student needs. The Diagnostic offers a complete picture of student performance and growth, eliminating the need for multiple, redundant tests. Diagnostic results also set a personalized learning path for each student, ensuring they're working on instruction that matches their unique learning needs.'



Sanger USD - DnA Illuminate

KG

Search

Assessments

GradeBook

Grades

Reports

Students

Sanger Unified School District
2023-2024



Hi Katie

Today is Tuesday, November 7, 2023

 SBAC Performance	 SBAC Multi Year	 SBAC Historical Summative	 SBAC Pivot Report
 SBAC Student Roster (List)	 SBAC Student Report	 CA Dashboards Sanger	 CAASPP Website
 View Assessments	 Create an Assessment	 View Reports	 Search for a Student



Sanger USD - Data Literacy

Grade Level Data Scenarios ELA CAASPP

4 Standard Exceeded
3 Standard Met
2 Standard Nearly Met
1 Standard Not Met

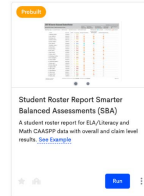

Performance Level	4th Grade	5th Grade
4 - Exceeded	2549 - 2700	2579 - 2740
3 - Met	2485 - 2548	2528 - 2578
2 - Nearly Met	2411 - 2484	2455 - 2527
1 - Not Met	2205 - 2410	2220 - 2454



Math Year vs Year

ID	2021 - 2022				2022 - 2023			
	Grade	PL	Dist. from Level 3†	Scale Score	Grade	PL	Dist. from Level 3†	Scale Score
A	4	1	-77	2408	5	2	-25	2503
	4	3	+22	2507	5	2	-3	2525
	4	1	-94	2391	5	2	-29	2499
C	4	2	-58	2427	5	1	-82	2446
	4	3	+12	2497	5	3	+19	2547
	4	1	-97	2388	5	1	-177	2351
D	4	2	-40	2445	5	1	-175	2353
	4	2	-67	2418	5	2	-53	2475
	4	1	-130	2355	5	1	-74	2454
E	4	1	-86	2399	5	2	-30	2498
	4	3	+23	2508	5	2	-72	2456
	4	1	-126	2359	5	3	+6	2534
F	4	2	-50	2435	5	2	-18	2510
	4	3	+8	2493	5	2	-33	2495
	4	2	-59	2426	5	3	+13	2541
G	4	1	-226	2259	5	2	-51	2477
	4	1	-92	2393	5	1	-77	2451
	4	2	-69	2416	5	2	-44	2484
H	4	3	+50	2535	5	4	+83	2611
	4	1	-134	2351	5	1	-79	2449
	4	1	-106	2379	5	3	+31	2559
I	4	2	-53	2432	5	3	+5	2533

Math Year vs Year

2021 - 2022 2022 - 2023

ID	2021 - 2022				2022 - 2023			
	Grade	PL	Dist. from Level 3†	Scale Score	Grade	PL	Dist. from Level 3†	Scale Score
A	4	1	-77	2408	5	2	-25	2503
	4	3	+22	2507	5	2	-3	2525
B	4	1	-94	2391	5	2	-29	2499
	4	2	-58	2427	5	1	-82	2446

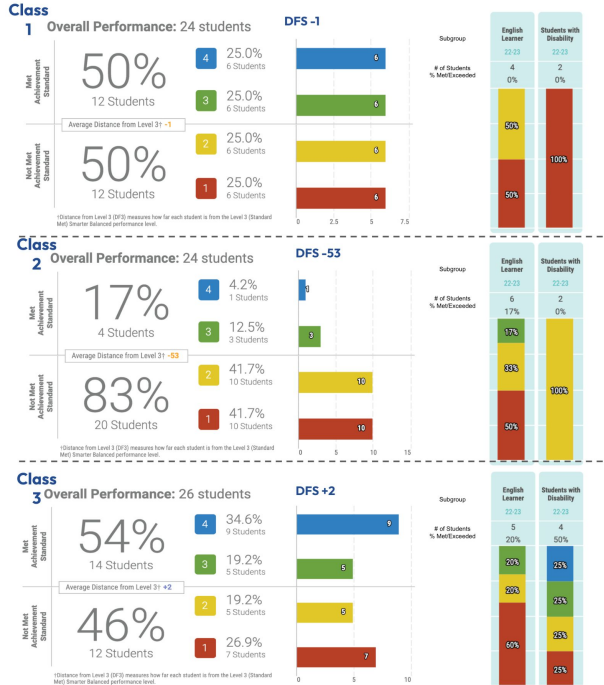



Sanger USD - Data Literacy

Principal Data Summits

Each school site principal presented in June 2023 to review 2022-23 and look towards 2023-2024.

- Introduction/Overview (5 min.)
- Signature Practice (15 min)
- Problem of Practice (15 min)
- Reflection - Jamboard and Q&A (10 min)
- Linked to SPSA/Summit Success Plan

Data Chat Protocol (DRAFT)

Step #1 - What do you notice? (5 minutes)

- What do you see in the data?
- Statements of fact - not speculation or interference
- Look for patterns - topic areas/domains, classes, grade levels
- Share out -
 - "Areas of strength/weakness include..."
 - "A pattern/trend I observe is..."
 - A similarity/difference within the data is..."

Step #2 - What do you wonder? (10 minutes)

- Ask follow up or clarifying questions about the data
- Hypothesize possible reasons for the areas of strength/weakness
- Brainstorm potential explanations for some of the data
- Share out -
 - Students did well on...
 - Students struggled/declined on...

Step #3 - Now What? (15 minutes)

- Plan specific actions to address the areas of greatest need
- What instructional strategies will be used to answer questions:
 - How will we respond when some students do not learn?
 - How will we extend the learning for students who are already proficient?
- What opportunities will students have for additional practice?
- How will this skill/concept be reassessed to check for proficiency?
- What does the data *not* tell us? What additional data could be collected in the future?



ccee
California Collaborative
for Educational Excellence

How can I gather feedback on dashboards?



User Statistics and Surveys

Web Traffic

Pageviews & unique pageviews
Total visits & unique visitors
Sessions/Length of stay
File downloads
Pathways
Traffic sources

Measuring Use

Passive

Traffic

Active

Popup Surveys
Login Surveys

Data Analytics

Snapshot

Week, Month, Quarterly,
Annual

Short-Term Trends

Comparison to immediate prior timeframe (e.g., Aug '23 to Sept '23)

Long-Term Trends

Comparison to previous year timeframe (e.g., Aug '22 to Aug '23)





San Ramon Valley USD - Collections

eduCLIMBER District Grade Class

Collections

All My Collections Shared With Me

Search Collections

My Collections

- Deanna ELA Champion Data
- Lynch Cabinet Champion Data
- Sarah BASI Data
- Fall/Spring/C AASPP

Shared with Me

- Green Valley CAASPP...
- 23-24 Fall Fastbridge...
- GV Dibels Scores
- 23-24 BC BOY Screener...
- RR 23-24 Cycle 1 Data
- RR Site Council BOY 23-24
- Kim Simpson
- Amy Lipke
- Aundra Tomlins
- Fall 2023 Intervention...
- WRMS Fall 2023...
- MO CAASPP Scores 22-23
- MO Dibels Scores BOY...
- MO Fastbridge Data BOY 23...
- MTSS Team Meetings...
- Fall 23 Conferences
- Counseling
- 6th Grade Focal Studen...
- SRV Fall SEWB Data 23-24

4



San Ramon Valley USD - Survey Results

Educlimber can provide a one-stop shop for my data needs.

[Copy](#)

35 responses

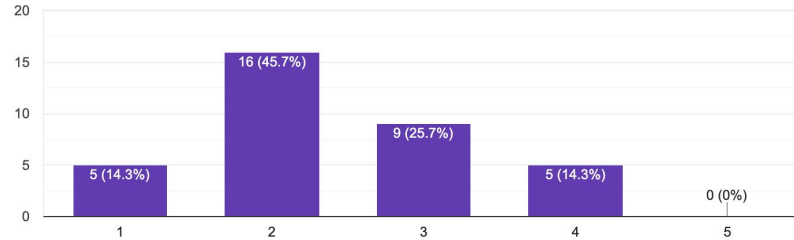

I feel familiar enough with Educlimber to return to my site and begin utilizing the platform.

[Copy](#)

35 responses

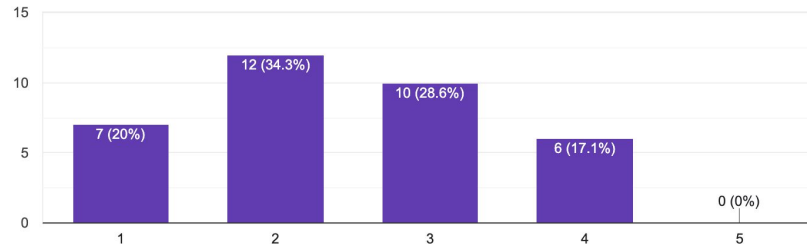

The training provided clear and concise ways to access, visualize, sort, and organize data.

[Copy](#)

35 responses

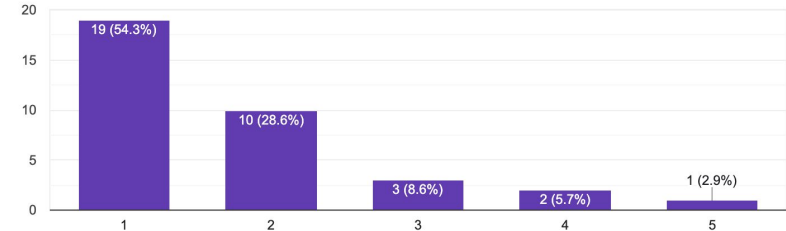



Sanger USD - User Statistics

August 2023

Sept. 2023

Oct. 2023

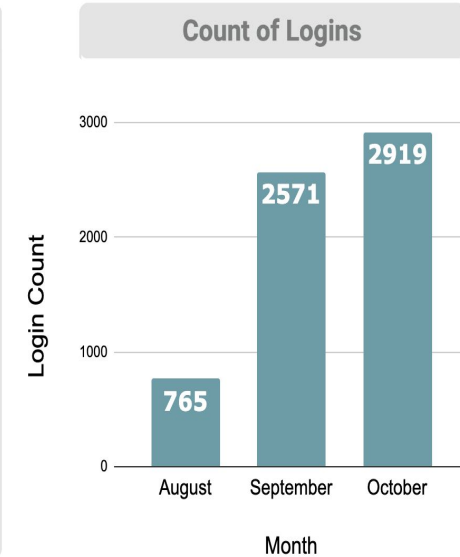
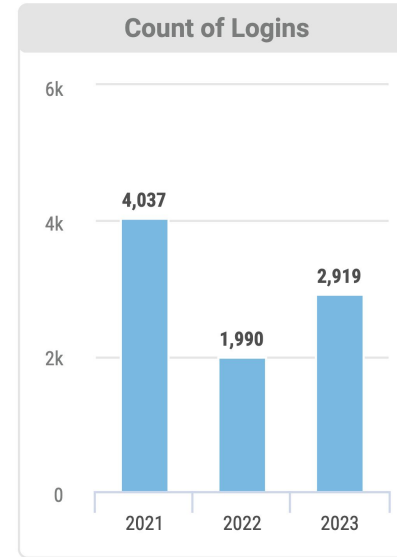
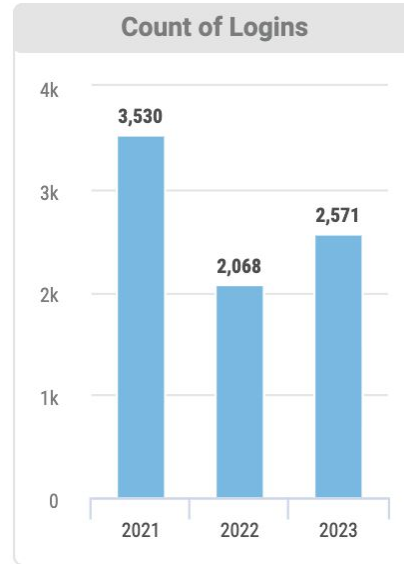
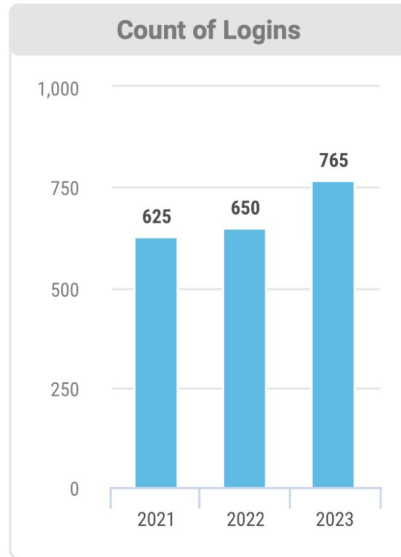



Sanger USD - Content Creation

Assessment Creation Summary

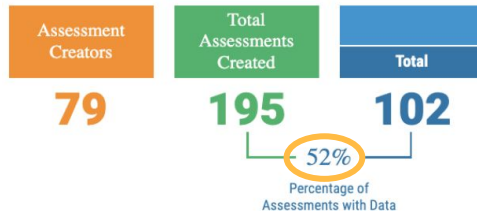
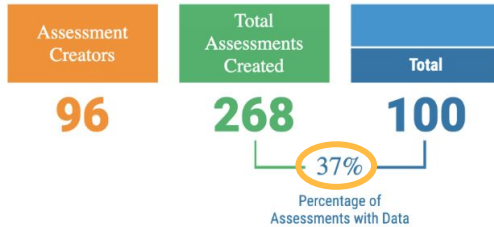
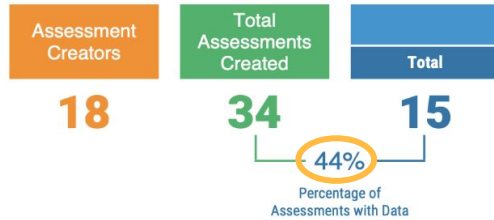

August
2023

September
2023

October
2023

Number of Assessments Taken*

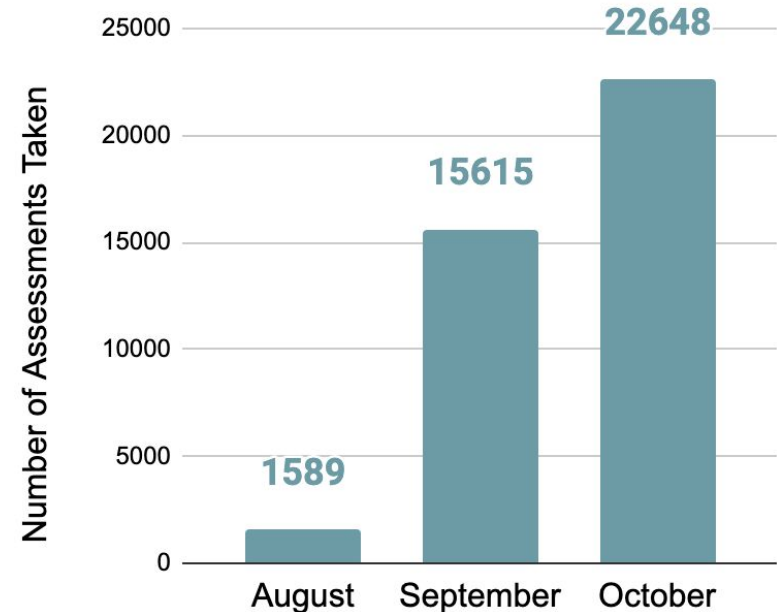



Sanger USD - Teacher Survey Feedback

Learning Progressions & Common Formative Assessments

ELA 7-8 (September 5)

How valuable was today's experience?
13 responses

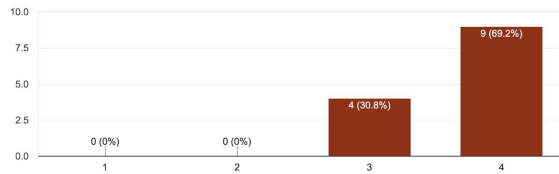

Science 7-8 (September 11)

How valuable was today's experience?
12 responses

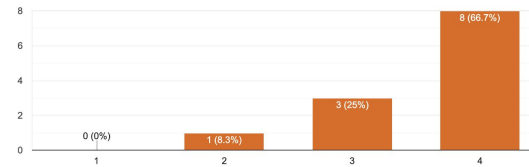

Social Science 7-8 (September 12)

How valuable was today's experience?
9 responses

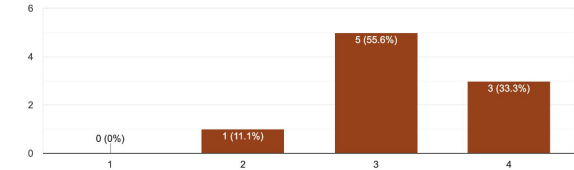

What is a take-away from today will you be able to implement right away?

- “Building tests on **Illuminate** and administering the CFA’s that we created as a team.”
- “I plan to implement **Illuminate** for secure testing and to explore the testing types.”
- “Use the **Illuminate** item bank and deconstructing standards.”



ccee
California Collaborative
for Educational Excellence



Thank You!



ccee
California Collaborative
for Educational Excellence



Allan Taing

Senior Manager of
Research

CCEE

ataing@ccee-ca.org



Nhi Hang

Program Specialist
CCEE

nhang@ccee-ca.org



Kit Bragg

Director of Assessment,
Research, & Evaluation

San Ramon Valley USD

kbragg@srvusd.net



Ramaa Ravi

Educational Services
Technical Analyst

San Ramon Valley USD

rravi@srvusd.net



Thomas Soto

Director of Educational
Services

Sanger USD

thomas_soto@sangerusd.net



Katie Gault

Coordinator of
& Assessment

Sanger USD

katie_gault@sangerusd.net

Data

Slides



ccee
California Collaborative
for Educational Excellence



Handout

[Link to PDF Handout](#)

Guiding Our Schools Forward: Best Practices for Districts Utilizing Assessment Dashboards to Improve Data Literacy & Target Student Supports



2023 CERA Conference Presenters:

- Allan Taing, Senior Manager of Research & Impact Analysis, CCEE, ataing@ccee-ca.org
- Nhi Hang, Program Specialist, CCEE, nhang@ccee-ca.org
- Kit Bragg, Director of Assessment, Research, & Evaluation, San Ramon Valley USD, kbragg@srvusd.net
- Ramaa Ravi, Educational Services Technical Analyst, San Ramon Valley USD, rravi@srvusd.net
- Thomas Soto, Director of Educational Services, Sanger USD, thomas_soto@sangerusd.net
- Katie Gault, Coordinator of Data & Assessment, Sanger USD, katie_gault@sangerusd.net

