ccee
California Collaborative
for Educational Excellence

2025 - 26 Organization Chart

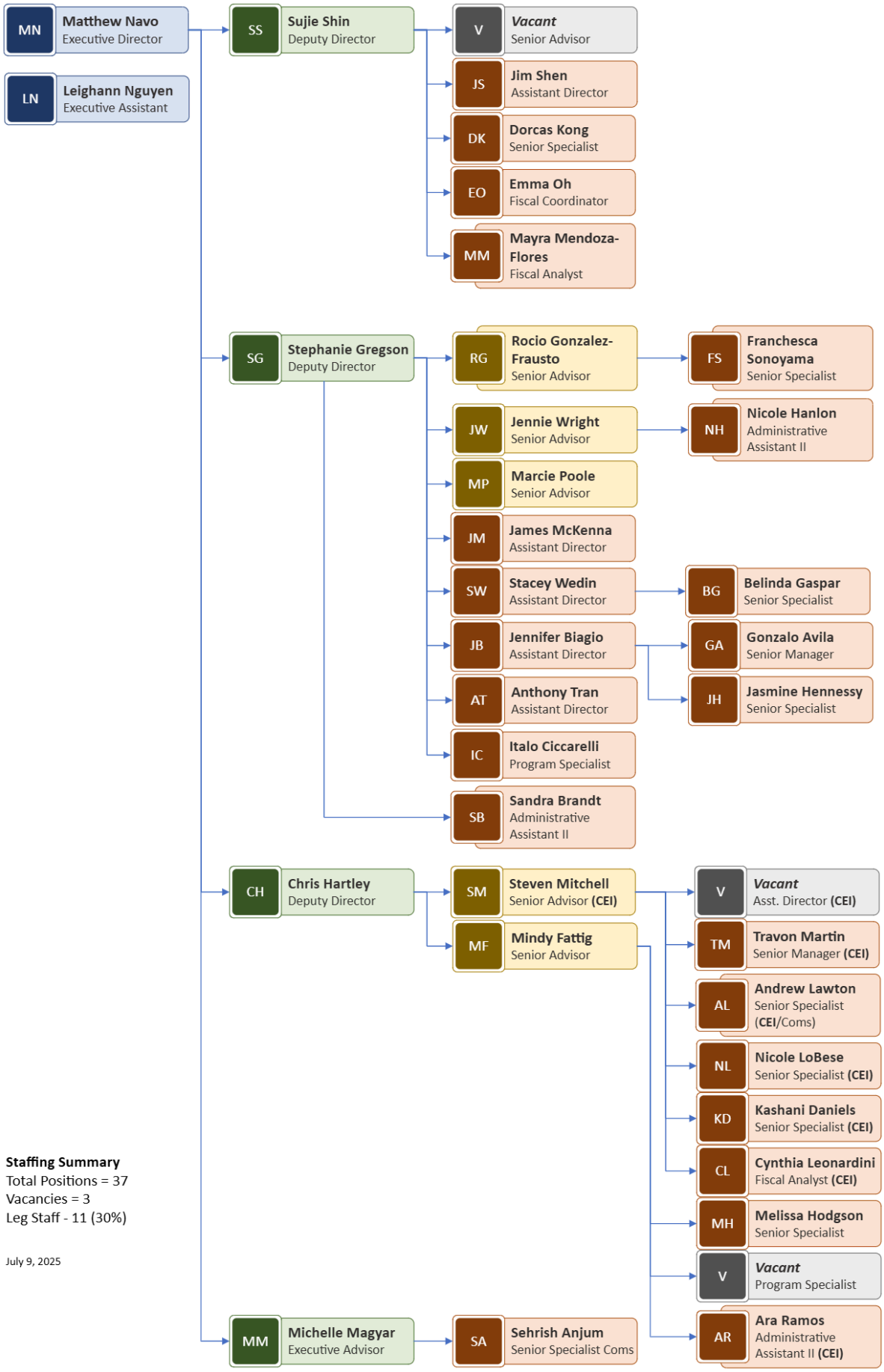

Staffing Summary
Total Positions = 37
Vacancies = 3
Leg Staff - 11 (30%)

July 9, 2025